ALLEN COUNTY PUBLIC LIBRARY
3 1833 01800 8992

GENEALOGY
977.202
G69WI
1961

To help you, by
Word and by pictures, to
Experience what we have
Experienced--for
This we
Work.

To capture for you the
Moods of our school;
To help you know
What it is to
Be here--for
This we bring you
the

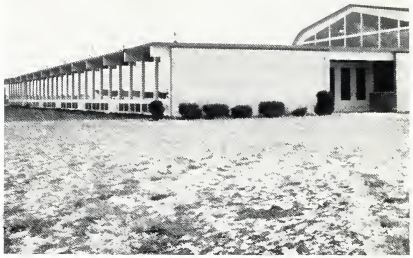

1961 Witmarsum

of

Bethany Christian High School

Goshen, Indiana

Dedication

That bouncing, determined
Step in the hall - it
Gives a clue to the
Personality of its
Owner. . .He's
Lively and vivacious--and
Busy, always busy.

Teaching is
Guiding and influencing young
Lives. And you, sir, have
Guided well. Under your
Personal explanation, the
Intricacies of Chemistry, of
Biology, and of Agriculture
Have become easy to
Understand.
In your class,
There are not many
Set rules--we give the
Obedience you expect
Simply because you
Do expect it.
And when the grades come
Out, we know that from
You we have
Received what we deserved--no
More; no
Less.

Sir, for the very

Fine job you have

Done as WITMARSUM

Photographer, and for the

Inspirational example you

Have given as

Teacher; we

Thank you.

To you, Mr. Culp, we

Dedicate this

Book.

Superintendent's Message

Recorded within this book appear some of your achievements. We sincerely hope they are fore-runners of a greater measure of success. Upon the pages of this book are pictures of many of your friends who have come to mean much to you because of their fragrant Christian life. As you advance in years, you will realize more and more the wholesome contribution you have made to one another.

On some pages you will recognize the portraits of some of your teachers. They have served you faithfully. At times they have earnestly presented petitions at the Throne of Grace in your behalf. In short, your parents, teachers, and friends have invested much so that you life may be rich in the service of the Lord.

May the Lord abundantly bless each of you with a fruitful life.

John S. Steiner

John S. Steiner
Superintendent

Table of Contents

Second Semester
Pages 5-16

Administration
Pages 17-22

Students
Pages 23-76

First Semester
Pages 77-120

Second Semester

1959-'60

Why events from the
Year 1959-'60?
Why, because our
Book must be
Sent to the company
By the middle of
February. Those
Events from February to
June are not then
Covered.
We think that you'd
Like to know what
Happened then--
That you'd like to have
A record.
So we include the
Following events.

Varsity Victory Tour

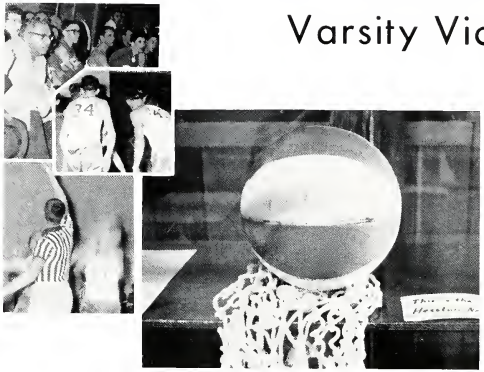

"Varsity Victory Tour"
Eight wins; no
Losses

Bethany "A"	- 47	45	- Hesston Academy	- 16	19	-	Bethany "B"
"	- 66	59	- Berean Academy	- 22	34	-	"
"	- 78	60	- Central Christian	- 10	30	-	"
"	- 50	45	- Hesston Academy	- 22	23	-	"

Thus ran the scores.
Individually, it was
D. Sudermann with 60 points and
D. Miller with 50 for
Top honors.

Top honors, too, to the
Coach of our
Team, John Ingold

Service Emphasis Week

Theme: To become
As Christ, a
Servant of men.

"Men of distinction
Prefer God;
Christians of distinction
Serve God."

A week with emphasis on
VS and IW service.

Kermit Derstine

Compliments of
C. & P. OIL COMPANY
Phone 2 on 109
Millersburg, Indiana

Simon Gingerich

Ideals of Courtship. . .

We are safe in
Courtship
On our knees.

Purpose of dating?
Learning to know others
Now
So that we may be selective
Later.

on Gingerich. . . to believe
t you speak is to convince
ers.

Rachel and Ernie, the "old-fashioned couple" on their "old-fashioned date."

All- School Social

The Junior Quartet - - Lamar, Marvin, Bod and John. . . "Mollie Ain't That Bad."

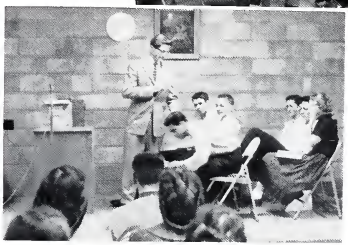

"But sir, not ANOTHER detention!" . . . Alfonso Valtierra as the erring student; Vernon Hoover as Delmar Miller.

ER PACKING COMPANY, INC.
LaGrange, Indiana
Phone PO 8-4677

Jr. Fish Fry

"Oh, do we like fish!"

Muddy fields present a problem; taxi service solves it.

There comes a time in the history of all fish fries everywhere -- there comes a time for clean-up.

"We're only a 'few' of the 2100 persons served by those hustling Juniors.". . . 2100, the magic number surpassed by only the Seniors of '60.

YODER POPCORN CO.
Processors of Quality Popcorn
Phone PO 8-4761, Shipshewana
Post Office -- Topeka, Indiana

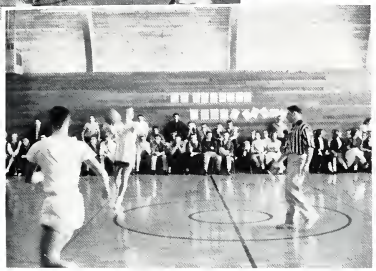

Intramural Tourney Game

The play-off game--
Juniors vs. Senior II.

Silly Seniors, with
Bells, horns, pan lids, a
Drum;
With anti-Junior
Posters: "Those Juniors are
'Beat"--Jumniors aren't even
Worth spelling!

Then--seven seconds
Remain.
V. I. C. T. O. R. Y
for the Juniors.

Final score: Senior II, 54;
Juniors, 73.

ABOVE: The game is getting underway--looks like it will be Junior Wes Steiner and Senior II Abe Graber jumping.

BELOW: Dave Miller, high Junior scorer, passes the ball to a teammate.

Faculty "Eat-out"

Faculty members participate in the annual faculty "eat-out."

GOSPEL BOOK STORE
Christian Literature and Supplies
119 East Lincoln Avenue, Goshen

Here they are in orderly fashion: the 52 A Cappella members.

A Cappella Tour

On April 14, at
8:00 A. M., the tour
Began.
To Michigan we
Went.
At Pigeon, at
Fairview, and at
Midland we
Sang.

Giving in song Christ's
Message to
Others--what a
Rewarding climax to a
Year of work!

Mr. Lehman, music director waves good-by as he prepares to leave for Michigan.

John R. Mumaw

Service to Christ or
Servant of sin?

All of life for Christ?
or none?

It is your choice, and your
Destiny
Is determined by your
Answer.

MOORE'S CLEANERS
Serving Elkhart
County

Track Meet

To participate in track events
Is to learn
Teamwork.
To win gracefully is very easy, for
To win is to be on
Top of the World
To lose gracefully is a difficult task, but
One that must be learned.

Track -- to run, to jump, to
Throw.
To compete, and to gain a
Sense of accomplishment.

"On your mark for the mile." . .Carl Ropp, who won this race, was a single-event winner. Track honors went to Dale Yoder, triple-event winner, and Dave Miller, double-event winner.

Girls hand-off in the 440 yard relay. they didn't win this relay, the Senior ere track winners with their 28 points.

Bob Brenneman makes a 17 1/3 foot leap in the broad jump event. His blue ribbon helped the Junior boys captured the track crown with their 74.7 points.

Compliments of
HOSTETLER FLOOR COVERING
Carpet, Linoleum, Tile
S. Main at Plymouth St., Goshen, Indiana

Junior-Senior Banquet

The line-up of pretty lads and lassies . . . just befor banquet.

Stars, stars, stars.
Blue ones, white
Ones--some with
Silver spray.
So much wire-- and
String. Each star
Threaded and hung
In its place.

Locked gym doors,
Many nights of
Work by
Close-mouthed Juniors.
Many days of
Traditional prying by
"Snoopy" Seniors.

And then, the
Big Night.

Never-forgotten will be the
Date, the mood, the
Flickering candlelight,
"Hundreds" of
Gently-swaying stars --
And outside, the
Rain.

In a Stairway-to-the-Stars atmosphere, Alfonso Valtierra and Janice Jo Hershey make a last-minute check.

On the way to the stars, there is a shady nook where one may rest awhile . . . it was sprinkling as you Junior boys gathered this grass -- remember?

ELKHART COUNTY FARM BUREAU
COOPERATIVE ASSOC.
Bristol, GOSHEN, Nappanee

Ag Field Trip

An impressive ceremony is the unloading of a boxcar.

Here we are at the Board of Trade Building in Chicago on what was termed by Mr. Culp as being "one of the most well-organized field trips ever taken by such a group."

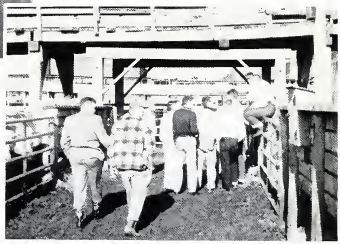

Farm Management boys discuss cattle (?) at the Union Stockyard pens in Chicago.

eated around the speaker's table at the hletic Banquet in our athletic history Ingolds, athletic directors; Harold and Ruth Gunden, speakers; and the .

Athletic Banquet

Awards--tin cups, jackets, Ribbons, trophies -- the Climax of a very Successful athletic Year.

The most coveted Award, having one's Class engraved on the Intramural plaque, was Captured by the Senior Boys and the Junior Girls.

Juniors, all -- intramural basketball champs.

GLEN G. BIXLER INSURANCE AGENCY
204 West Lincoln Avenue
Phone KE 3-4200

Senior Trip

The Rotunda, beginning point for the tour through the River Rouge Plant.

As the Seniors board the bus in De
Samuel Miller and Eudean Schlabach
lic in peek-a-boo- fashion.

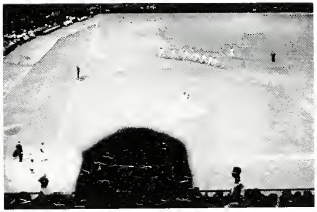

7th-inning stretch at the Detroit-Baltimore game.

We became well
Acquainted on our
Washington trip in the
Fall of '59
We made firm our
Friendship on our
Detroit trip this
Spring.

Entrance to the Ford Museum

"Merrily we roll along in our cha
bus."

Compliments of
WAKARUSA BAKERY
Phone 67
Wakarusa, Indiana

Commencement Activities

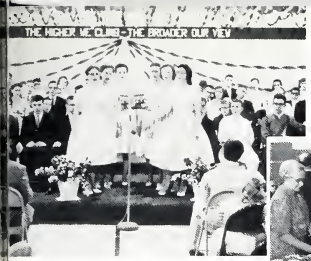

As the Senior Sextet sings at the Class Night program, we realize that all our high school days become history.

Following the Baccalaureate Service, the Graduates' Reception was held in the College Student Lounge.

There comes a time . . .
For the '60 Seniors it
Came on Friday,
May 27.

For you, too, there will come a
Time. And perhaps you'll
Say . . .
"This year is MY commencement.
I cannot believe my
High School days are
Over; I cannot
Believe they are but
Memories. Oh -- all too
Quickly is history
Made!"

And then, O
Friend, when comes
Your time; Place your
Hand in God's -- you
Cannot stumble
Then, for "He'll be
With you every
Step of the
Way."

Carl Kreider gives the Commencement Address.

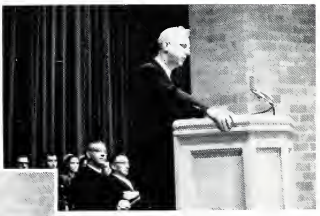

Leah Beachy, Valedictorian of the Class of '60, receives her diploma from Superintendent Steiner.

Graduates receive carnations from the class officers.

MIDDLEBURY PRODUCE
Poultry Market and Service
Phone 82 5-2177
Middlebury, Indiana

Last Days of School

In those last days, many things happen . . .

There are class parties, and yearbooks to sign...

There is the presentation of academic awards, followed by a "pot luck" dinner and a softball game . . .

And there is the loading of the bus for the very last time that year, when you try to convince yourself that the end of the year is a joyous occasion, but somehow can't quite succeed . . .

Compliments of
SNYDER'S STUDIO
Wedding Portraits
Goshen, Indiana

Administration

Teaching is leading. It's
Rewarding. And
Studying in the
Class of one who
Feels that is
Is, is also
Rewarding.
We, your students,
know that you are
Concerned about our
Welfare, and we are
Glad.

Janitor, secretaries, cooks,
And bus driver--the
Staff, who serve so
Willingly, so
Well.

Faculty

JOHN M. S. STEINER, B. S., M. Ed.

Church History
Health
Boy's Physical Education
Athletic Coach
Superintendent

CLARENCE J. HOLAWAY, B.A., M.S.

Latin II
World History
Principal
Academic Counselor

ROYAL H. BAUER, B.A., B.S., Th.B., M.R.E.

Freshman Bible
Sophomore Bible
Christian Education
English V, VI
Religious Counselor
YPCA Sponsor
WITMARSUM, sponsor
Freshman Class Co-sponsor
Speech

M. J. BIRKEY

Business Manager

AURORA CABINET CO.
Dist. of I-XL Kitchens
Formica Countertops
Peter Schmitt
Gen. Manager

ESTER I. CULP, B.S., M.S.

oils and Crops
arm Management
Chemistry
iology
isual Aids Director
unior Class Sponsor
udubon Sponsor
/ITMARSUM Co-sponsor
PCA Co-sponsor
chool photographer

LEONARD GROSS, B.A., B.D.

German I
Government
Sociology
U. S. History
English I, II
Sophomore Class Sponsor
German Club Sponsor

DEAN HARTMAN, B.A.

General Mathematics
Algebra I, II
Geometry
Advanced Mathematics
Physics
Radio Club Sponsor
Sophomore Class Co-sponsor

ERDA KAUFFMAN, B.A.

irls Physical Education

EZRA HERSHBERGER, B.A., M.A.

Art

FREEMAN A. LEHMAN, B.A.

Music Director
Senior Class Sponsor

HOWARD A. BOSLER, M.D.
214 Waterford Road
Goshen, Indiana

MIRIAM MARTIN, B.S.

Home Economics
Freshman Class Sponsor
YPCA Co-sponsor
Dietician

DELMAR MILLER, B.A.

English VII, VIII
English V, VI
English III, IV
English I, II
REFLECTOR Advisor
Senior Class Co-sponsor

DEVON MILLER, B.A.

Typing I, II
Bookkeeping
Shorthand

HERBERT ZOOK, B.S., A.A.

Electricity
Driver Education
Auto Mechanics
Woodworking
Mechanical and
Architectural Drawing
Metalworking
Junior Class Co-sponsor

ROSEMARY WYSE, B.A.

Spanish I, II
Librarian
Spanish Club Sponsor

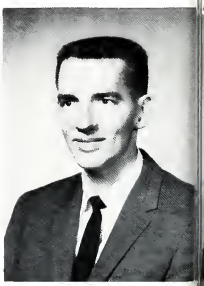

PINE MANOR FARM
Quality Eggs
Quality Live Turkeys
Owner: Clarence Yoder
Phone KE 3-8232

Staff

MARY BIRKEY
School Cashier

LAURA METZLER
School Secretary

RACHEL MILLER
Cook

ARNIE ROTH
Bus Driver

VIVIAN SCHLABACH
Cook

ORDO YODER
Janitor

STEURY BOAT COMPANY, INC.
"Makers of Fine Boats"
Goshen, Indiana

Faculty Avocations

"Uh, pardon me, sir--but could you tell me where I can find Superintendent Steiner?"

Games plus popcorn and bottles equal an informal faculty social.

P. T. A. !

"Yip-ee-Ki-yip-ee . . ." Say! 'Ave ya seen my hoss a-roun' here anywhar?

"And who needs a back fence?"

MILLERSBURG LUMBER COMPANY
Phone 6
Millersburg, Indiana

Students

The student is the
School.

Watch the student--
Watch him as he intently
Ponders the intricacies of
Math, physics, and of
Chemistry.

Watch him as he
Joins his fellow students in
Worship--observe that in
Quietness his life is
Molded; in quietness
He takes the vital principles
And makes them his
Own.

Watch the student--
He is the
School.

Senior officers and sponsors (Margaret, Russell Marvin, Mr. Miller, Mr. Lehman, Dwight, and Rachel work together on the last big project, the spring trip

Senior Officers

Marvin Eash . . . . . President
Dwight Grieser . . . . . Vice President
Margaret Mann . . . . . Secretary
Rachel Leichty . . . . . Treasurer
Russell Leinbach . . . . . Business Manager

We, the Class of '61, have a long road ahead of us. This road will sometimes be smooth, sometimes rough, and sometimes almost impassable.

We want to thank you, Bethany, for the preparation you have given us for this road. You have given us more than enough provisions to travel it. Now it is our duty to use them. Forgive us for the times you have offered to help us prepare and we have turned you down.

Most of all, we want to thank you, Bethany, for the faith in Christ that you have given us. This is the motor that will always keep us moving along life's road toward the goals which we have set while within your halls.

WANA HARDWARE IN
Sales-MAYTAG-Servic
Shipshewana, Ind.
POpular 8-4441

JUANITA BLOUGH
Clinton Frame

YPCA 4
Christian Service 4
Chorus 4
Sextet 4

"Oh, huff"! . . . hair and eyes that match . . . high ideals . . . energy plus.

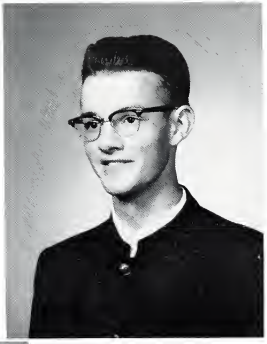

LVIE BONTRAGER
riner

erman Club 4
Vice President 4
PCA 4
EFLECTOR 4

lakes you laugh when you know
ot why . . . friendly to all.

ROBERT BRENNEMAN
Townline

YPCA 3, 4
Chorus 3, 4
Quartet 3, 4
REFLECTOR 4
Athletics 3, 4

A capable Christian leader . . . a whiz on the softball field . . . dips down to the low notes.

FOUGHT'S
General Merchandise
Emma, Indiana

DIANA BURKEY
Salem

YPCA 1, 2, 3, 4
Chorus 1, 2, 3, 4
Library Club 2

Good-natured . . . "Oh, you kids" . . . full social calendar.

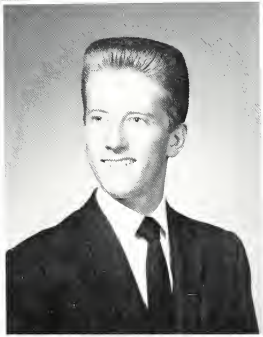

STANLEY BYLER
Goshen College

YPCA 3, 4
  Publicity 4
Chorus 3, 4
REFLECTOR 3, 4
Spanish Club 3
Radio Club 3
  Secretary-Treasurer

Sleep in class? . . . Why, ye . . . furnishes noon hour music with-a-beat . . . amiable.

JANICE ARLENE CARPENTER
Yellow Creek

YPCA 3, 4
  Publicity 4
Chorus 1, 2, 3, 4
  President 2
  Treasurer 1
  Librarian 3
REFLECTOR 4
Athletics 3, 4
GAA 3, 4
  President 4
  Secretary 3
Spanish Club 3, 4
  Secretary-Treasurer 4
Library Club 2
Class Secretary 2

Excels in sports . . . energetic worker . . . speaks with zip.

SHIPSHEWANA STATE BANK
Shipshewana, Indiana
Phone PO 8-3341

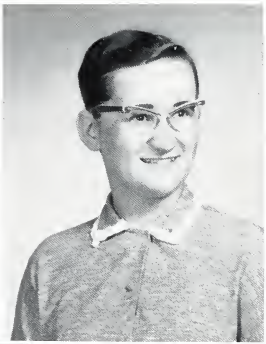

VIRGINIA CHUPP
Osceola

YPCA 4
Chorus 3, 4
REFLECTOR 4
Athletics 3
GAA 3

Appreciates the finer things . . . encouraging smile . . . vivacious.

NEST CRILOW
llow Creek

ıletics 3, 4

ves anything with wheels . . . ie . . . works when the occasion nands.

CAROLYN DYE
Goshen College

YPCA 4
Chorus 4
REFELCTOR 4
Spanish Club 4

Easy come, easy go . . . friendly fun-booster . . . can be serious.

CLINTON CENTER MILL
Simon Bontrager, Proprietor
Cutom Grinding - Feed Mixing
Napiana Feeds
Phone 13 on 65, Millersburg

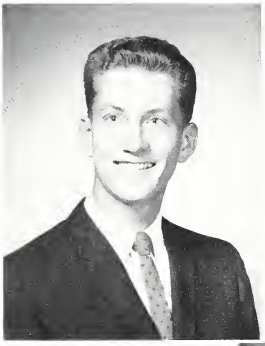

MARVIN EASH
Clinton Frame

YPCA 1, 2, 3, 4
President 3
Chapel 2
Chorus 1, 2, 3, 4
Quartet 1, 2, 3, 4
REFLECTOR 2, 4
Spanish Club 3, 4
Radio Club 3
Class President 1, 4

A gentleman and a scholar . . . a good mixer . . . chuckles readily.

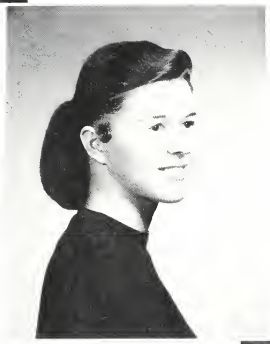

PHYLLIS ERB
Benton

YPCA 3, 4
Chorus 1, 2, 3, 4

What's life without fun? . . . nev found loafing . . . a merry hea shows itself in a merry countenanc

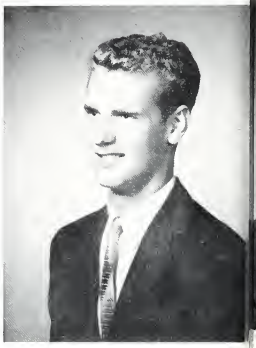

GARY FULMER
Bethel Brethren

YPCA 2

"Let Rome fall a dozen times--that shall not change my mind" . . . concerned for "his Virgin Island boys."

Compliments of
STATE FARM INSURANCE
Local Agent
Lamar A. Livengood
Phone Millersburg 117

GENEVA GINGERICH
Benton

YPCA 3, 4
Chorus 1, 2, 3, 4

Lively as she is little . . . "Oh, you." . . . "Gen" loves a real good time, we're told.

ITH GOOD
llow Creek

orus 1, 2, 3, 4

od-natured . . . ready for any versation.

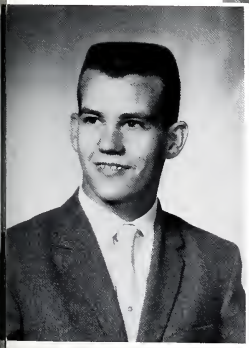

BENJAMIN C. GRABER
Pleasant View

YPCA 4
Chorus 1, 2, 3, 4
Quartet 1
Athletics 3, 4

Never to busy to have a good time . . . perfect gentleman . . . buzzing humor.

Home Made Ice Cream
Cones-Sundaes-Shakes-Malts
Bulk-Packaged-Wedding Bricks
MIDDLEBURY DAIRY
Phone 825-2565
Middlebury, Ind.

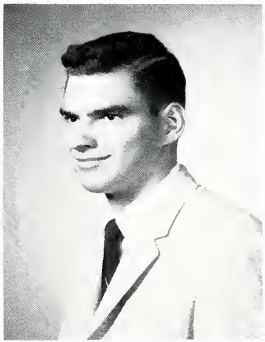

GERALD GREGORY
Maple River (Michigan)

German Club 4
Athletics 3, 4

I see, I hear--and I speak once in a while . . . unhurried . . . takes life easy.

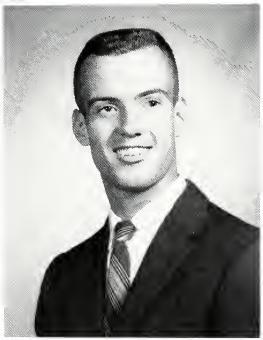

DWIGHT GRIESER
Leo

YPCA 3, 4
President 4
Chorus 3, 4
REFLECTOR 3, 4
Business Manager 3
Athletics 3, 4
Spanish Club 4
Class Vice-President 4

Interesting conversationalist . sincere . . . expresses his co victions.

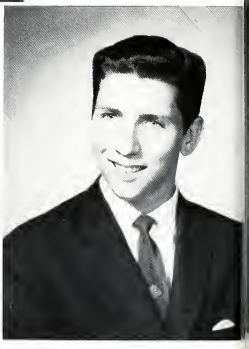

DOUGLAS HANNA
Church of God

REFLECTOR 4

Unassuming . . . lives one day at a time.

Hubbard

CHRISTNER'S FEED MILL INC.
Fence, Fertilizer, Lime
Hubbard Sunshine Feeds, and
Honneger Layers and Feeds
Topeka, Indiana Phone 19F31

CAROL SUE HARTZLER
Goshen College

YPCA 2, 3, 4
Publicity 3
Chorus 2, 3, 4
Sextet 2, 3, 4
REFLECTOR 3, 4
Editor 3
Athletics 3, 4
GAA 4
Spanish Club 3, 4

Technicolor when embarrassed . . . likes good music . . . gives conversation no rest.

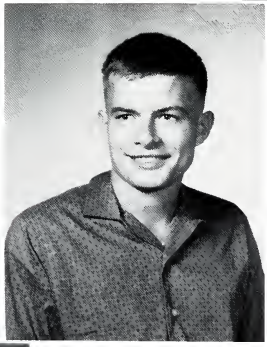

EST HARTZLER
nyside

FA 4
rus 2, 3, 4

ls fun in action . . . owner of
arty laugh.

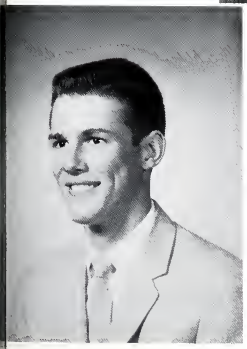

STANLEY HEER
Franklin Corners (Illinois)

YPCA 3, 4
Chorus 3, 4
REFLECTOR 3, 4
Spanish Club 3, 4
President 4
Vice-President 3
Radio Club
President 4

His determination and good sense will win success for him . . . profound thinker.

SHANK REALTY
111 E. Lincoln; Goshen, Indiana

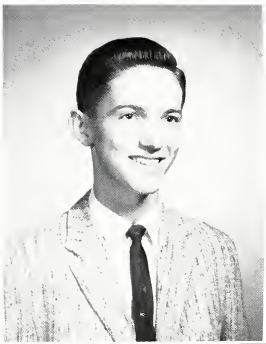

WILBUR HERSHBERGER
North Main Street

YPCA 2, 4
Chorus 1, 2, 3, 4
Audubon Club 4
Radio Club 3

Speaks little, thinks much . . . a productive mind . . . even tempered.

ELSIE HOCHSTEDLER
Howard-Miami

YPCA 4
Chorus 3, 4
Spanish Club 4

Combines fun and seriousness variety of interests . . . sociab

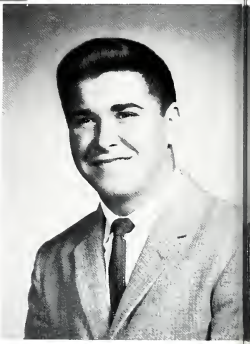

AMOS HOSTETLER
Howard-Miami

Athletics 3, 4

Lives casually . . . he can LOOK innocent enough!

Compliments of
GOSHEN ELECTRIC, INC.
Electric Wholesale Distributors
Office and Warehouse
804-808 W. Lincoln Ave.; Goshen, Indiana

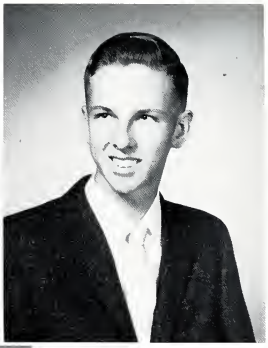

JAMES HOSTETLER
Shore

Chorus 1, 2, 2, 4
Athletics 4
Radio Club 3

Fun today; studies tomorrow . . .
enthusiasm never lags.

HARLES KAUFFMAN
linton Frame

PCA 1, 2, 3, 4
horus 1, 2, 3, 4
thletics 3, 4
lass Vice-President 3

all and manly . .mechanically-
inded . . . enjoys life.

GERALD KAUFFMAN
Locust Grove

Athletics 3, 4

Ear-to-ear grin. . . boyish friend-
liness . . . always at ease.

Automobile and Financing
Complete Automobile Service
Deal with YODER MOTOR
Hundreds of People Have
New Location 923 E. Lincoln

JUDITH KAUFFMAN
Clinton Brick

YPCA 1, 2, 3, 4
Christian Service 4
Chorus 1, 2, 3, 4
Secretary-Treasurer 2
Audubon Club 1
Sextet 1, 2, 3, 4
REFLECTOR 3, 4
WITMARSUM 4
Athletics 3, 4
GAA 4
Spanish Club 3, 4
Vice-President 4
Library Club 1
Class Treasurer 3

Poised-- in any situation . . . t
piano fairly bubbles with musi
when Judy's at the keyboard . .
friendly.

VERNA KAUFFMAN
Townline

German Club 4
Secretary-Treasurer 4
YPCA 1, 4
Chorus 1, 4
REFLECTOR 4

Neat and attractive . . . here f
a purpose . . . sincere and depen
able character.

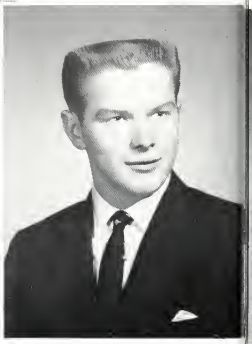

LAMAR KNISLEY
Goshen College

An old hand at mischief . . . casual-
ly dipping into education.

Airline and Steamship Reservations and Tickets
MENNO TRAVEL SERVICE
111 Marilyn Avenue
Phone KE 3-6300
Goshen, Indiana

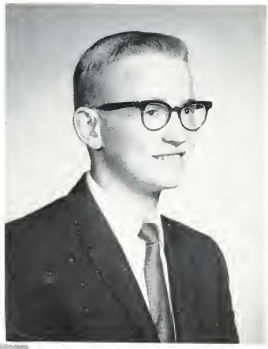

CHARLES KROPF
Goshen College

YPCA 4
Chorus 3, 4
REFLECTOR 3, 4

"Radio-active" . . . doesn't bother to agree . . . politician.

REN KAY LAMBRIGHT
ore

GA 2, 3, 4
orus 1, 2, 3, 4
dubon Club 3

gets self desires in service for ers . . . . winsome smile . . . n.

KARL LAMBRIGHT
Shore

YPCA 1, 2, 3, 4
Chorus 1, 2, 3, 4
Athletics 4

Quiet and contented . . . has learned the knack of cooking . . . future farmer.

Congratulations Class of '61
L. L. BEACHY, D. D. S.
1922 Elkhart, Rd.
Goshen, Indiana

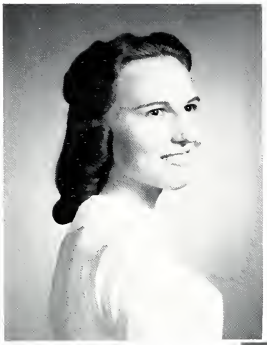

JEAN FAYE LEHMAN
Fish Lake

YPCA 1, 2, 3, 4
Chorus 1, 2, 3, 4
Audubon Club 4
REFLECTOR 4
Spanish Club 3, 4
Library Club 2

She's an untiring worker who accomplishes things . . . quick as a wink.

LETHA ROVAYNE LEHMAN
East Goshen

YPCA 1, 2, 3, 4
Chorus 1, 2, 3, 4
REFLECTOR 4
Spanish Club 3, 4
Library Club 2

"To hurry is worth naught. individualistic . . . convers most readily.

RACHEL MARIE LEICHTY
Olive

YPCA 2, 3, 4
Secretary 4
Christian Service 3
Chorus 1, 2, 3, 4
Sextet 1, 2, 3, 4
REFLECTOR 4
GAA 4
Class Secretary 4
German Club 4

Blessed with beauty and with grace . . . good student . . . a friend on whom to depend--always.

ADAMS TYPEWRITER AGENCY, INC.
Business Machines, Portable Typewriters, Office Furniture
129-131 N. Main St.; Elkhart, Indiana
Buy where you can get Service

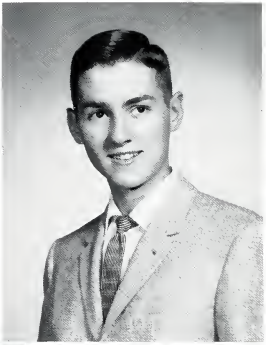

RUSSELL LEINBACH
Petosky (Michigan)

YPCA 3, 4
Chorus 3, 4
REFLECTOR 3, 4
Athletics 3, 4
Spanish Club 3
Treasurer 3
Class Business Manager 4

Senior finance man . . . at his best when he's teasing . . . evergreen wit.

MARGARET JANE MANN
Fairie Street

YPCA 2, 3, 4
Treasurer 4
Chorus 2, 3, 4
Librarian 3
Sextet 3, 4
REFLECTOR 3, 4
TITMARSUM 4
Athletics 3, 4
WAA 3, 4
Vice-President 3
Secretary 4
Spanish Club 4
Class Treasurer 4

Student today, and nurse tomorrow . . . shoots long "one-handers" . . . "brain."

VALERIA MAY MANN
Clinton Frame

YPCA 3, 4
Chorus 3, 4

Pleasing personality . . . a lady . . . enjoys a good joke.

HONEYVILLE METAL WORKS
R. F. D. 1; Topeka, Indiana
Sheet Metal Serivce
"All things work together for good to them that love God."
Romans 8:28
Phone 2F31

BONITA MARTIN
Waterford

YPCA 2, 3, 4
Chorus 1, 2, 3, 4
Athletics 3, 4
GAA 3, 4
Spanish Club 2, 3, 4
Library Club 2

Fun-loving disposition . . . surprisingly mischievous . . . enthusiastic Latin student.

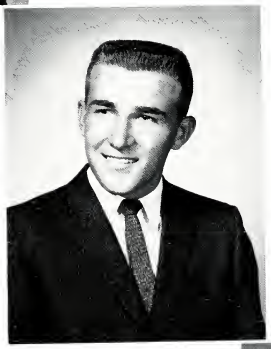

CARL METZLER
Salem

YPCA 2, 4
Chorus 2
Athletics 3, 4

Talented teaser . . . likes basketball . . . prankster.

DAVID LEE MILLER
Townline

YPCA 3, 4
Chorus 3, 4

A voice that's best described thus: Beautiful, booming bass that buzzes . . . serious, but not unfriendly.

Compliments of Perry J. Bontrager
MIDDLEBURY GRAIN CO.
Middlebury, Indiana
Phone 82 5-2770

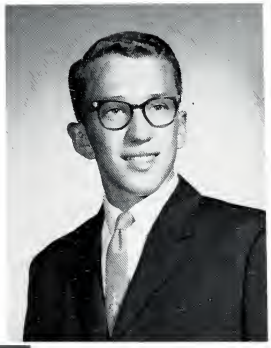

DAVE RAY MILLER
Goshen College

YPCA 1, 2, 3, 4
Chorus 1, 2
REFLECTOR 4
Athletics 3, 4
Spanish Club 3

His "long baskets" are unequaled
. . . physique of an athlete--neat
. . . quiet 'til known.

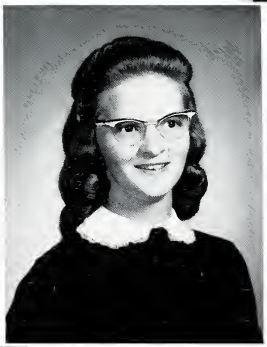

VELYN MILLER
nma

PCA 1, 2, 3, 4
horus 1, 2, 3, 4
panish Club 2, 3, 4
brary Club 1, 2
lass Treasurer 2

kes things as she finds them and
aves them better . . . a reliable
end.

JOHN J. MILLER
Bethel

YPCA 1, 2, 3, 4
Christian Service 1, 2, 3
Chapel 4
Chorus 3, 4
Quartet 3, 4
REFLECTOR 4
Spanish Club 4

Always willing to lend a hand . .
. lover of horses.

FAN COACH CO., INC.
Traveltrailer Specialists
Wakarusa, Indiana

JANET MOORE
East Goshen

YPCA 2, 3, 4
Chorus 1, 2, 3, 4
REFLECTOR 4
WITMARSUM 3, 4
Editor 4
Athletics 3, 4
GAA 3, 4
President 3
Vice-President 4
Spanish Club 4

Industrious with a capital "I" . . . always doing something for others.

BETTY LOU MULLET
North Main Street

YPCA 1, 2, 3, 4
Chapel 4
Chorus 1, 2, 3, 4
Sextet 1, 2, 3, 4
Trio 1
REFLECTOR 4
Spanish Club 3, 4

Not discouraged by a big task . . one of our most prominen warblers.

PHILLIP MULLET
Holdeman

YPCA 1, 2, 3, 4
Chorus 1, 2, 3, 4
REFLECTOR 4

Likes to apply mathematical interpretation to all problems . . . cut-up.

ROMAN MULLET
Builder and Contractor
R-401, Nappanee

LAMAR MYERS
Salem

YPCA 3, 4
Vice-President 4
Publicity 3
Chorus 1, 2, 3, 4
Quartet 3, 4
Octet 2

"Tenor solos? I've done 'em" . . . bothered by nothing.

ROLLIN JAY NEWCOMER
Salem

YPCA 1, 2, 3, 4
Chorus 1, 2, 3
Audubon Club 3, 4

Quiet, but friendly . . . good sport . . . A farmer I am; a farmer I'll be.

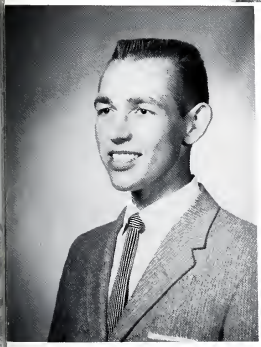

WAYNE ELDEN NISSLEY
Sharon (Ohio)

YPCA 4
Chorus 4
REFLECTOR 4

Feminine admirer . . . well-mannered . . . even-tempered.

HARTMAN'S FARM SUPPLY
Phone 82; Wakarusa, Indiana
Dairy Farm Specialists
"Sudden Service"

PAUL E. NUNEMAKER
Holdeman

YPCA 3, 4
Audubon Club 3, 4

Bashfulness is frequently connected with good sense . . . good-hearted.

SHARON KAY NUNEMAKER
Holdeman

YPCA 3, 4
Chorus 1, 2
Spanish Club 3, 4

Brown eyes that sparkle like diamonds . . . good student.

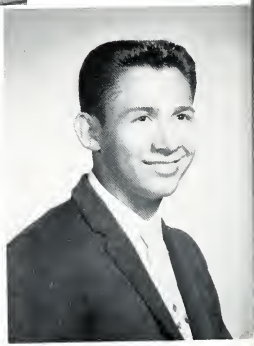

CARLOS OVANDO
Defiance (Ohio)

Athletics 3, 4
Spanish Club 3, 4

Never a dull moment . . . likes sports . . . wishes for more in life than more of it.

WINGARD'S GENERAL STORE
In Honeyville
Produce-Groceries-Dry Goods
Hardware-Paints
Route 1; Topeka, Indiana; Phone 3F31

IRENE FERN PLANK
Arthur (Illinois)

YPCA 3, 4
Chorus 3, 4
Spanish Club 3

A friend sincere and true . . . petite and neat . . . optimistic views.

TEVEN B. RICHARDS
irst Mennonite (Fort Wayne)

lessed is he who first invented leep . . . regular class attendance unnecessary.

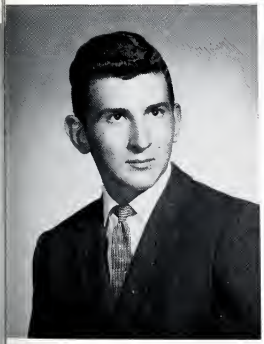

CARL ROPP
Maple Grove

Athletics 3, 4

Athletics, sports, games--good inventions, all . . . tall . . . carefree, quiet, and courteous.

ROHRER FURNITURE
Funeral Director-Ambulance Service
Where Friendship Lingers
New Paris, Indiana
Store-572 Home-642

DONALD P. SCHROCK
Emma

YPCA 3, 4
Chorus 3, 4

Silent, but not asleep . . . earnest
in manner . . . a real tease.

MARJORIE ANN SLABACH
Crumstown

YPCA 1, 2, 3, 4
Chorus 1, 2, 3, 4
REFLECTOR 4
Editor 4
Athletics 3, 4
GAA 3, 4

Clever ideas . . . vivacious .
basketball fan . . . dependable.

SHIRLEY ANN SLABAUGH
North Main Street

YPCA 3, 4
Chorus 1, 2, 3, 4
Library Club 1, 2

Friendly greeting for everyone . . .
high ambitions . . . unforgettable.

WRAYS FINE ICE CREAMS
1217 S. Main
Elkhart, Indiana
Quality is our greatest Asset

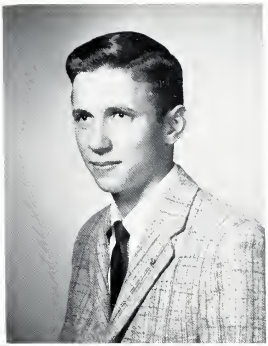

WAYNE ARLEE SOMMERS
Wawasee

YPCA 3, 4
Chorus 2, 3, 4
Athletics 3, 4
Spanish Club 4

A man most girls "look up to" . . . willing to do his part and more.

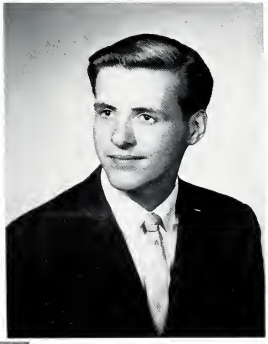

VESLEY R. STEINER
leasant View

PCA 1, 2, 3, 4
horus 1, 2, 3, 4
udubon Club 4
EFLECTOR 4
thletics 3, 4
panish Club 3, 4
horus President 4
Vice-President 3

My quiet tongue gives me ample ime to think" . . . at home on the asketball floor . . . sly wink.

LINDA LOU STEVENS
Petosky (Michigan)

YPCA 4
Chorus 4
Audubon Club 4
REFLECTOR 4
Spanish Club 4

"English is a swell subject" . . . loves government discussions . . . playfully witty.

BURLINGTON FEED MILL
Custom Grinding and Mixing
Martin's Feeds
Ezra J. Hershberger, Owner
Bremen, Indiana; R.R. 1

DUANE SAMUEL STUTZMAN
Clinton Frame

YPCA 1, 2, 3, 4
Publicity 4
Chorus 1, 2, 3, 4
Vice-President 4
Octet 2
Athletics 1, 2, 3, 4
Spanish Club 2, 3, 4

Dignified and kiddish, reserved and frank--"Sam" can be any or all of these, just as he chooses.

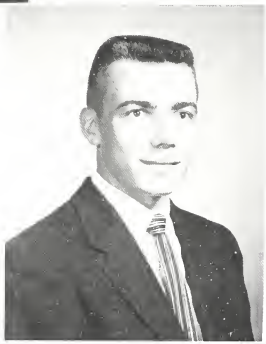

PHIL J. TROYER
Maple Grove

YPCA 3, 4
Chapel 4
Chorus 3, 4
Vice-President 4
REFLECTOR 4
Athletics 3

Incubator for "ducky" jokes . . thinks in exclamation marks.

LAVON JERRY WELTY
Sunnyside

YPCA 1, 2, 3, 4
Chapel 3, 4
Chorus 1, 2, 3, 4
Octet 2
REFLECTOR 4
WITMARSUM 3, 4
Business Manager 4
Spanish Club 2, 3, 4
Class President 3

Friendliness to equal his height . . . worthy of confidence . . . thinks deeply and quietly.

F. L. RHEINHEIMER, M.D.
Box 128
Milford, Indiana

MARY LOIS WENGER
Olive

YPCA 1, 2, 3, 4
Christian Service 2
Chapel 4
Chorus 1, 3, 4
Sextet 1
Trio 1
Octet 2
REFLECTOR 4

Always well-groomed . . . thoughtful of others . . . beautiful wavy hair.

RBARA ANN YODER
terford

CA 1, 2, 4
orus 1, 2, 3, 4

rkling, big blue eyes . . . blushat times . . . hair like gold.

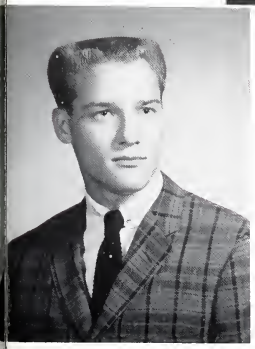

DALE E. YODER
Waterford

REFLECTOR 4
Athletics 3, 4

The hub of the track team . . . practical chivalry.

Congratulations
Class of '61
DRS. PARRETT AND SNIDER
Veterinary Clinic
Milford, Indiana

ESTHER YODER
Woodlawn

YPCA
Publicity 4
Chorus 4
Spanish Club 4

Helps create odors peculiar to the chemistry classroom . . . reserved 'til acquainted . . . friendly smile.

IRMA JEAN YODER
Howard-Miami

YPCA 3, 4
Chorus 3, 4
Spanish Club 3, 4

Smiles are free . . . her action talk . . . pretty red hair.

LEWIS YODER
Salem

YPCA 4
Chorus 2, 3, 4
REFLECTOR 4
Athletics 4

Unpredictable . . . participates in study hall fun . . . takes his time to say something.

VIRGIL HENSCHEN
Standard Oil Products
Gasoline-Motor Oil-Heating Oil
Agricultural Chemicals
Phone 247 Wakarusa, Indiana

NANCY LOU YODER
North Goshen

YPCA 2, 3, 4
Chorus 1, 2, 3, 4
Audubon Club 1, 2
GAA 3, 4

Live wire . . . mischievous grin . . . a will that cannot easily be changed.

UTH ARLENE YODER
irst Mennonite (Fort Wayne)

PCA 2, 3, 4
horus 2, 3, 4
EFLECTOR 3
AA 3
panish Club 3, 4
lass Secretary 3

inpoint neatness . . . evades adies when possible . . . absolute- LOVES government class!

SHIRLEY IRENE YODER
Riverview (Michigan)

YPCA 2, 3, 4
Chorus 2, 3, 4
GAA 3, 4
Spanish Club 3, 4

On whom can I now play a prank? . . . "Look, teacher, 100 words a minute with no hands."

Compliments of
DR. EDWARD EICHENBERGER, D.D.S.
Wakarusa, Indiana

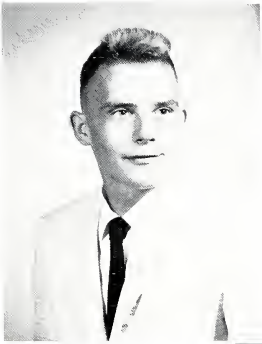

WARREN J. YODER
Pleasant View

YPCA 3, 4
Chorus 3, 4
Spanish Club 4
Radio Club 3

"A LITTLE learning's a dangerous thing, so I'll learn MUCH -- sometime." . . . distinctive drawl . . . hidden humor.

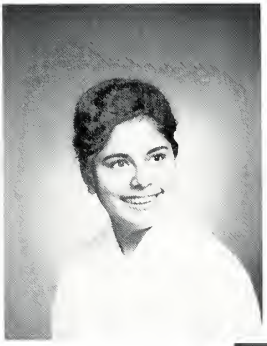

RACHEL HERNANDEZ
Second Mennonite (Chicago)

YPCA 4
Chorus 4
Spanish Club 4

Not afraid to be different. . . . artistic . . . came to Bethany in her Senior year.

JOYCE TROYER
Maple Grove

YPCA
Chorus 2
GAA 3

Determined student. . . bubbling laughter. . . eyes as blue as a summer's sky.

Congratulations to the
Graduating Class of 1961
EBY'S GUERNSEY DAIRY
Ph. JA 2-3555, 1425 W. Lusher Ave.
Elkhart, Indiana

nother school day has ended, and the Junior officers, Janis, Roger, argaret, and Jon head for home.

Junior Officers

Roger Beachy . . . . . President
Jon Billheimer . . . . . Vice-President
Janis Yoder . . . . . Secretary
Margaret Baumgartner . . . . . Treasurer

Junior sponsors, Mr. Culp and Mr. Zook, begin working to make the dream of a Senior trip come true for the Juniors.

On September 6, the door of our Junior year swung open. Sixty-two Juniors entered through it, eagerly anticipating a year crammed with activities. As we look back, we remember the aching feet and tired backs we had after our Fish Fry. This was over-shadowed, however, in knowing that it was a success. We remember, too, the fun of transforming the gym into a land of fantasy for the Junior-Senior Banquet.

Most important, during this year we have been challenged to have a closer fellowship with Christ.

As the door of our Junior year closes behind us, we are looking forward to exploring the realms of seniority next year.

--J. Y.

ELKHART COMMUNITY AUCTION
1515 Adams Street; Elkhart, Indiana
Phone CO 4-1273
Loyal K. and Ruby B. Smeltzer
Sale every Wednesday and Friday Nights

MARGARET BAUMGARTNER
Olive

ROGER BEACHY
Belmont

JONATHAN BILLHEIMER
Forks

PERRY BONTRAGER
Clinton Frame

LOIS BOOK
Union Grove

IDELLA BORNTRAGER
Riverview (Michigan)

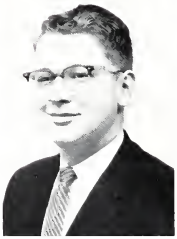

ROBERT BUZZARD
Belmont

PATRICIA CREECH
Anderson

Compliments of
THOMAS J. QUILTY, M. D.
Goshen, Indiana

LEROY CROSS
Griner

WAYNE DAVIDHIZAR
Hudson Lake

CAROL DINTAMAN
Shore

ANDREA EASH
Locust Grove (Michigan)

NANCY EASH
Clinton Frame

MELBA GOOD
Prairie Street

MARION HAINES
Olive

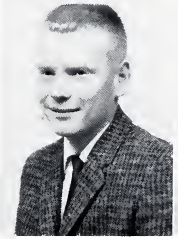

LINDA HERSHBERGER
Toto

CHICKEN COOP DRIVE-IN
3406 S. Main St.
Elkhart, Indiana
"Our customers, the best people on earth"

BETTY HOLMES
Belmont

GRETCHEN HONDERICH
Clinton Brick

VERNON HOOVER
Union Grove

LLOYD KAUFFMAN
Riverview (Michigan)

SUSANNE KING
Goshen College

JUNIOR KNEPP
Pleasant Grove

CAROL LEHMAN
Fish Lake

ANN LENGACHER
Cuba

ELKHART PAINT AND WALLPAPER
310 S. Main St.
Elkhart, Indiana

DAN LIND
Goshen College

RAY MARKS
North Goshen

DAVID A. MILLER
East Goshen

DAVID R. MILLER
Pleasant Grove

LYNFORD MILLER
North Main Street

WILLARD MILLER
Crumstown

FAYE MOSEMANN
Goshen College

FANNY MULLET
Griner

H MOTOR SUPPLY AND EQUIPMENT CORPORATION
Goshen's Large-Quality-Low Priced
Complete Service Store

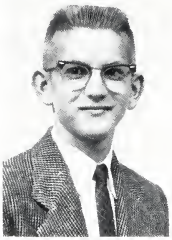

LOWELL NUNEMAKER
Holdeman

MARTHA RAMER
East Goshen

JERRY RICHARDS
First Mennonite (Fort Wayne)

WAYNE RISSER
Salem

GALEN SCHMUCKER
South Bend Fellowship

JUDY SCHROCK
Emma

MARY KATHRYN SCHROCK
Bethel

PHYLLIS SHOWALTER
Pleasant View

Compliments of
THE NEWS BOOKSTORE
"Hallmark Greeting Cards"
Goshen, Indiana

CYNTHIA SLABACH
Moorepark (Michigan)

LINDA SLABAUGH
North Main Street

RICHARD SLABAUGH
North Goshen

ROBERT SLABAUGH
North Goshen

ELAINE SNYDER
Olive

DANA SOMMERS
Howard - Miami

JANET STEINER
Pleasant View

EILEEN STICHTER
Locust Grove

Congratulations to the
Graduates
with Best Wishes From
BLOUGH'S HARDWARE
where Friends meet

ROGER STOLL
Lake Region (Minnesota)

FRED STOLTZFUS
Waterford

ROBERT STUTZMAN
North Main Street

BURL TROYER
Prairie Street

NANCY TROYER
Shore

ALFONSO VALTIERRA
Second Mennonite (Chicago)

JULIA WEAVER
Yellow Creek

RODNEY WEAVER
Yellow Creek

HONEY CRUST BAKERY, INC.
Fresh Bakery Foods
111 East Jefferson St.
Goshen, Indiana

GAIL WILLIAMS
Prairie Street

CHARLES YODER
Waterford

ELAINE YODER
Shore

JANIS YODER
Forks

ROSEMARY YODER
Olive

HOWARD ZEHR
Prairie Street

RACEVIEW FLORISTS
"When it's flowers, say it with ours"
1305 Wilson Avenue, Ph. KE 3-2260
Goshen, Indiana

Interrrupting a busy schedule, the sophomore officers, Frances, Sharon, Dave, and Leland, pause and pose at the south entrance.

The sophomore sponsors, Mr. Har and Mr. Gross, plan the next class mee

Sophomore Officers

Leland Miller . . . . . President
Dave Bishop . . . . . Vice-President
Frances Slabach . . . . . Secretary
Sharon Stutzman . . . . . Treasurer

The Sophomore class consists of fifty-nine members this year. Seventeen of them are new students. We now have two sets of twins in our class.

We have had class parties and projects. One of our projects was a scrap drive, and we have also been paying class dues toward our Senior trip.

We have enjoyed our first two years at Bethany and we are looking forward to the next two years.

--F. S.

Congratulations
from
EVERETT'S UPTOWN SUPER
223 So. Main St.
Goshen, Indiana

BETH ANN BIRKEY
Waterford

DAVID BISHOP
East Goshen

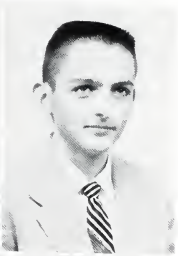

DAVID BONTRAGER
Pleasant View

GERALD BONTRAGER
Pleasant Grove

OLA BONTRAGER
Griner

DAVID BORNTRAGER
Lima (Ohio)

EARL BURKEY
Prairie Street

ELDON BYLER
Plato

Compliments of
WILLARD S. KRABILL, M. D.
112 West High Park
Goshen, Indiana

JOYCE BYLER
Benton

JERRY CARPENTER
Yellow Creek

JAMES CHUPP
Osceola

JOHN CHUPP
Osceola

NANCY CHUPP
Roselawn

LAVERN DAVIDHIZAR
Holdeman

SHARON DELAGRANGE
Cuba

KAREN ESCH
Roselawn

E-Z GAS INC.
Not just Gas, but Service
Middlebury, Goshen

KAREN GARBER
Clinton Frame

ELIZABETH GINGERICH
Maple Grove

JUDITH ANN GRABER
Riverview (Michigan)

LYDIA GRABER
Pleasant View

THELMA HERSHBERGER
Toto

JANET HOCHSTETLER
Olive

KEITH HOFFMAN
Roselawn

WILLIAM HOOVER
Yellow Creek

Compliments of
PAUL'S MOBILE HOME SALES
rge Selection of New and Reconditioned Models"
U. S. 33 West at City Limits
Goshen, Indiana

LETHA HOSTETLER
Shore

DARRELL KAUFFMAN
Locust Grove

JERALDINE LENGACHER
First Mennonite (Fort Wayne)

JOY LOWER
Elmwood

SHERRILL MARTIN
Waterford

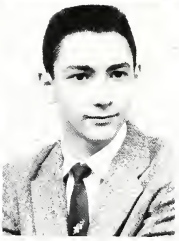

LELAND MILLER
East Goshen

MARCIA MILLER
Goshen College

SHARON MILLER
East Goshen

ROTH'S SERVICE STATION
South Main at Jackson
Goshen, Indiana

SHERRILL MOORE
East Goshen

JENNIE MORNINGSTAR
Clinton Frame

CAROL ODELL
Assembly of God

RUTH RAMER
East Goshen

GENE RIEGSECKER
Pleasant Grove

HARRIET SCHARRER
Tri-Lake

ARLETA SCHLABACH
Benton

MARK SCHRAG
Clinton Frame

DANA O. TROYER, M.D.
Ophthalmologist
122 East Clinton Street
Goshen, Indiana

CAROLYN SHAUM
Hudson Lake

MAROLYN SHAUM
Hudson Lake

FRANCES SLABACH
Benton

DUANE SNYDER
Olive

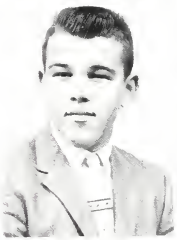

CLAIR STAUFFER
Yellow Creek

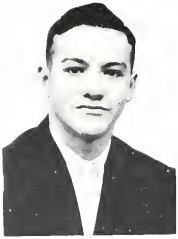

GLENN STUTZMAN
Clinton Frame

SHARON STUTZMAN
North Main Street

ARDIS SUMMER
North Goshen

THE HOUSE OF HARTER
231 So. Main St., Goshen, Indiana
Headquarters for Sports Equipment and Sportswear

MARY TREVINO
Second Mennonite (Chicago)

JANICE TROYER
East Goshen

LEONA TROYER
Plato

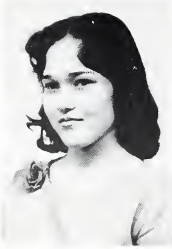

SALLY TROYER
Maple Grove

VERLIN TROYER
Plato

BONNIE WELDY
Yellow Creek

LEE WELDY
Pleasant Grove

DAVID YODER
Pleasant Grove

LEROY YODER
Locust Grove

CRIST'S
Dry Cleaners and Shirt Laundry
Goshen, Indiana

The Freshman officers, Phil, Ron, Karen Kuhns, and Karen Miller, become better acquainted with "their school" by exploring the school library.

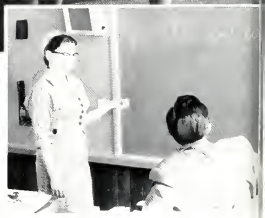

"Yes, I LIKE royal blue and white Miss Martin and Mr. Bauer, freshman sors, approve the choice of class c

Freshman Officers

Ron Gingerich . . . . . President
Phil Lehman . . . . . Vice-President
Karen Miller . . . . . Secretary
Karen Kuhns . . . . . Treasurer

Fifty-two freshmen began their high school "daze" on September 1. The freshman orientation day included tests and games, and a wiener roast at noon. The first day of school began the following Tuesday.

Although we freshmen were often a little mixed up as to where we were going, we soon felt that Bethany was "our school." We would like to thank everyone for helping to make our first year a success.

--K. M.

HARTMAN BROTHERS' MILL
Master-Mix Feeds and Concentrates
Custom Grinding and Mixing
Phone 82 Wakarusa, Indiana

BESSIE BONTRAGER
Griner

CECIL BONTREGER
Clinton Frame

PHYLLIS BURKEY
Salem

PAUL BYLER
Benton

JOHN CHRISTNER
Bethel

JANICE CHRISTOPHEL
Yellow Creek

JOSEPH CHRISTOPHEL
Yellow Creek

MARILYN DAVIDHIZAR
Salem

GOSHEN PLUMBING AND HEATING
Hydronic-Heating-Aqua Swimming Pools
New Construction-Remodeling-Repairs
Delmar Yoder-Owner
501 S. 10th St. Ph. KE 3-1003

CARL DINTAMAN
Shore

LOREN EASH
Clinton Frame

MERVIN EASH
Pleasant View

RALPH ERB
Benton

CAROL GINGERICH
Benton

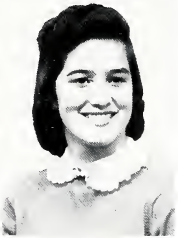

MARJEAN GINGERICH
Maple Grove

RONALD GINGERICH
Maple Grove

GLENN HOMES
Waterford

Awings, Storm Windows and Doors
RIVER VISTA, SALES & SERVICE, INC.
111 River Vista Drive
Phone KE 3-5884 & KE 3-1053, Goshen
Aluminum Siding

RITA HOOLEY
Shore

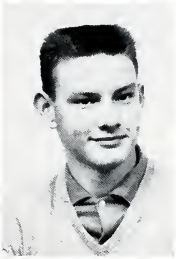

NELSON KAUFFMAN
Pleasant View

PHILLIP KILMER
Clinton Frame

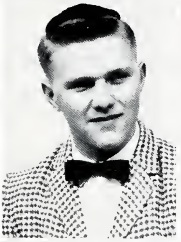

TITUS KING
Goshen College

KAREN KUHNS
North Main Street

WANDA LAMBRIGHT
Shore

PHILLIP LEHMAN
North Goshen

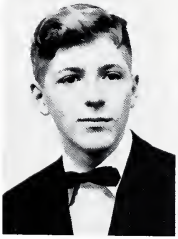

JON LIND
Goshen College

LAMBRIGHT HATCHERY
LaGrange, Indiana
Phone HO 3-2178

DANA MARTIN
Waterford

NANCY MARTIN
East Goshen

KAREN MILLER
Goshen College

NANCY MILLER
North Goshen

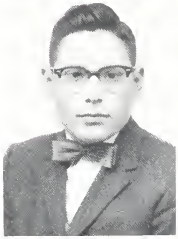

JOHN MISHLER
Plato

CAROLYN MULLET
North Main Street

MYRNA NEWCOMER
Waterford

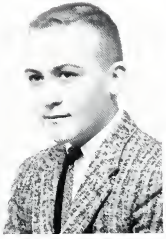

NORMAN PLANK
Warren Street

ROBINSON ELECTRIC SERVICE
General Electric Appliances
New Paris, Indiana

DOROTHY SCHROCK
North Main Street

RONALD SHOWALTER
Pleasant View

MARILYN SHROCK
Alden (New York)

ANTHONY SLABACH
Moorepark (Michigan)

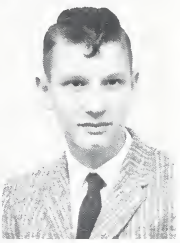

JEANETTE SLABACH
Crumstown

EDITH SLABAUGH
Pleasant View

DARRELL SOMMERS
Wawasee

BETTY STUTZMAN
Clinton Frame

RILEY SALES AND SERVICE
Oliver
R.R. #1; Goshen, Indiana

JULIA TREVINO
Second Mennonite (Chicago)

REBECCA TROYER
Pleasant Grove

WALTER TROYER
East Goshen

WILLIS TROYER
Plato

CHERYL WELDY
Goshen College

ELIZABETH WENGER
Olive

KENNETH WILLEMS
Goshen College

RAYMOND YODER
Beachy

Compliments of
SHIG'S BARBER SHOP
2706 S. Main Street
Elkhart, Indiana
Friendly, Courteous Service

RHODA YODER
Clinton Brick

SUSIE YODER
Prairie Street

MENNO INSURANCE SERVICE, INC.
Automobile, Farmers Comprehensive
Personal Liability Insurance
Phone KE 3-2158
111 Marilyn Avenue; Goshen, Indiana

Second Semester Students

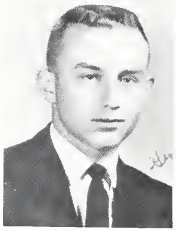

GENE SHROCK
Senior
Alden, New York

JOHN HARTMAN
Sophomore
Leo

JOHN HISTAND
Sophomore
Goshen College

EDNA TROYER
Sophomore
Pleasant Grove

HARRY B. HOLDEMAN AGENCY
Phone 299
Wakarusa, Indiana

First Semester

1960-'61

School begins.
It takes awhile to
Become used to the
Teacher and his
System of grading. It
Takes awhile to
Settle down after a
Summer of fun--
Boating, swimming, hiking,
Picnicking, and
Working. But
Soon we
Do settle down. And then it's
Classes, books and
Studies, interspersed with
Varying activities, for
Another semester.

YPCA

The YPCA has been very active again this year in promoting Christian service to the students. Our first main project was the "get-acquainted" social at the beginning of the school year, which helped us to renew old friendships and to gain many new friends.

For our annual "Y" financial drive we chose to use our money to help some of our Bethany students to pay their tuition. Our hearts were filled with thankfulness as our goal of $260 was surpassed, and the total amount was $356.

We also sponsored the Christman Banquet and the "all-school" party at the end of the year. We planned for one prayer meeting and one chapel program for each week.

"Your attention, please. There will be a "Y" meeting . . . an announcement by Lamar, Margaret, Rachel, and Dw

OFFICERS

Dwight Grieser . . . . . .President
Lamar Myers . . . . . Vice-President
Rachel Leichty . . . . . Secretary
Margaret Mann . . . . . Treasurer

Compliments of
WILSON'S
Feed-Farm Supplies-Coal
Phone 2 on 89
Millersburg, Indiana

Publicity Committee

Duane Stutzman . . . . . Chairman
Janice Carpenter . . . . . Secretary
Mr. Culp . . . . . Sponsor
Stan Byler
Margaret Baumgartner
Eileen Stichter

The purpose of the Publicity Committee is to publicize YPCA activities to Bethany students, sister high schools, and the church at large.

The display of prayer meeting posters and the writing of the bi-weekly article in the Mennonite Weekly Review are also the work of this committee.

Another project is writing letters to Whang Jung Sheek, an orphan whom the "Y" supported.

--D. S.

"Dear Whang," . . . Mr. Culp, Margaret, Eileen, Janice, Stanley, and Duane compose a letter to Whang Jung Sheek.

Compliments of
DR. AND MRS. R. M. ABEL
Wakarusa, Indiana

Christian Service Committee

Stan, Juanita, Mr. Bauer, Judy, Janis, and Idella discuss banquet decorations.

Stan Heer . . . . . Cha
Janis Yoder . . . . . Secr
Mr. Bauer . . . . . Sp
Idella Borntrager . . . . . Tract Secr
Judy Kauffman
Juanita Blough

We of the Christian Service Committee endeavor to do just what the name implies--to serve Christ while serving our fellow students.

This year we have helped the other committees in preparing the Christmas Banquet by planning the decorations. We also supply tracts for the tract box outside Mr. Bauer's office. This spring we will plan the speakers for Missions' Week.

We sincerely hope we have been a blessing to those who are at Bethany.

--S. H.

Compliments of
WALTER S. MASSANARI, M.D.
Millersburg, Indiana

Chapel Committee

Lavon Welty . . . . . Chairman
Mary Wenger . . . . . Secretary
Miss Martin . . . . . Sponsor
Nancy Eash
Phil Troyer
Betty Mullet

The Chapel Committee is kept busy all year planning chapel programs given on Thursdays and weekly prayer meetings. Our programs for chapel include films, student panels, student topics, hymn sings, and visiting speakers. It is the main concern of each Chapel Committee member that each student become a brighter light for Christ through participation and earnest, careful listening.

--M. W.

It looks like this morning's chapel meditation will feature Lavon, Miss Martin, Nancy, Phil, Mary, and Betty.

BER MACHINERY SALES
Massey-Furguson
Middlebury, Indiana

Madrigal Singers

Mr. Lehman, Music Director, is in charge of this and all of the following music groups.

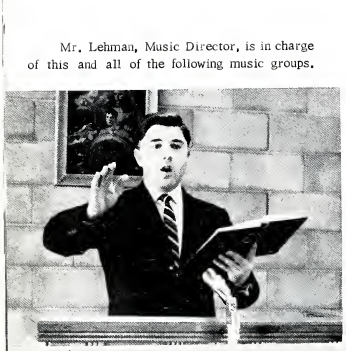

The madrigal singers as an organization had its origin within t Voice Culture Class. Interest was created within the class and reache outside for additional voices to balance the groups.

The group sings madrigals and other music for enjoyment a enrichment of the members' own musical knowledge and appreciatio

It is not primarily a performance group; however, it does perfor upon invitation.

--F. L.

THE MADRIGALS--Juanita Blough, Letha Lehman, Irene Plank, Mullet, Mary Wenger, Judy Kauffman, Lloyd Kauffman, Lamar Myers Brenneman, Phil Mullet, Russell Leinbach, Sam Stutzman, and Davi Miller.

STAR MACHINE INC.
2112 S. Main St.
Elkhart, Indiana

Orchestra

Sufficient interest and musical talent have produced an ensemble at Bethany which is in its first stages of becoming an orchestra.

Members are students who have had instrumental lessons or are taking lessons.

Lessons are provided by arrangement with local teachers on the instrument of the students' choice.

The ensemble performed two selections at the annual Christmas Banquet.

Another performance was given in the spring.

--F. L.

You may thank these budding musicians for the melodious strains which were wafted from Chapel Hall on Mondays and Thursdays thruout the year: ROW ONE: David Bishop, clarinet; Linda Stevens, clarinet; and Joyce Byler, clarinet. ROW TWO: Judy Kauffman, piano; Dan Lind, violin; Nancy Chupp, violin; Ruth Ramer, violin; Mary Wenger, viola; Robert Buzzard, flute; Sharon Stutzman, cornet; and Cheryl Weldy, French horn. And you may also thank Mr. Lehman, their director.

KROPF MANUFACTURING INC.
Goshen, Indiana

A Cappella officers, Bob, Sam, Fred, and Phil, sort music.

A Cappella Chorus

OFFICERS

Bob Brenneman . . . . . President
Sam Stutzman . . . . . Vice-President
Fred Stoltzfus . . . . . Librarian
Phil Mullet . . . . . Business Manager

As we look back over the past year, there were many joys shared in the A Cappella Chorus. Each morning we met for practice and sang the praises of God. The joys received will not be forgotten in the future years.

The A Cappella is a selected group taken from the junior and senior classes and is composed of forty-three members. It gives programs at many of the Mennonite churches in this area. A witness is also given by entering the music contest.

KRIDER NURSERIES INC.
Middlebury, Indiana
Home of good roses. Write for free Catalogue.

Bethany Chorale

OFFICERS

Wes Steiner . . . . . President
Phil Troyer . . . . . Vice-President
Stan Heer . . . . . Business Manager
Carolyn Dye . . . . . Librarian

The Bethany Chorale, consisting of Juniors and Seniors, has sixty-two members. The Chorale gave several numbers in song at the Christmas program, and is now planning and rehearsing for a number of spring programs. The Chorale sings only to praise and honor God.

--W. S.

Courtesy of
FREED'S SHOE STORE
For your Foot needs, See Freed's
Wakarusa, Indiana

There's always something to discuss--Carolyn, Mr. Lehman, Stan, Phil, and Wes discuss future Chorale programs.

Sophomore Boys' Chorus

Our chorus consists of thirteen members. At the Christmas program at the College, we sang with the Junior and Senior boys in a combined chorus. At the present we are practicing "Love Divine," and "The Little Brown Church in the Vale." Our aim is to serve the Lord through singing.

--D. B.

Jim, Clair, David Yoder, and David Bishop officiate in the setting up of risers.

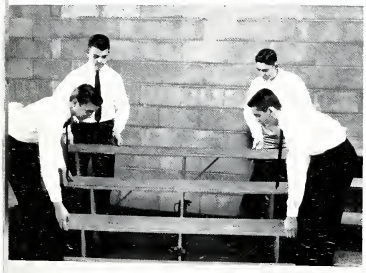

OFFICERS

David Bishop . . . . . President
Jim Chupp . . . . . Vice-President
David Yoder . . . . . Business Manager
Clair Stauffer . . . . . Librarian

Compliments of
THE GOSHEN NEWS

Sophomore Girls' Chorus

The thirty-two members of the Sophomore Girls' Chorus are under the directorship of Mr. Lehman. The chorus has the first half hour of each day to spend in singing, learning new songs, and listening to records. This is a good way to start the day. There are three different branches of the Mennonite church represented in this group of girls. Singing at the Christmas program and going to contest were some of the top ambitions of the chorus. The goal of the chorus is to learn more about music so that they can be a better service for the cause of Christ.

--O. B.

"In this song, Mr. Lehman, are the altos singing the correct note?" . . . Marcia, Ola, Thelma, and Arleta check with Mr. Lehman.

OFFICERS

Marcia Miller . . . . . President
Ola Bontrager . . . . . Vice-President
Thelma Hershberger . . . . . Business Manager
Arleta Schlabach . . . . . Librarian

FIRST NATIONAL BANK
Goshen, Indiana

Ensembles

SENIOR QUARTET

Lamar Myers
Bob Brenneman
Marvin Eash
John Miller

In an informal practice, Lamar blows "G" as Bob, Marvin, and John hum their pitches.

SENIOR SEXTET

Judy Kauffman
Margaret Mann
Carol Hartzler
Juanita Blough
Rachel Leichty
Betty Mullet

"A contest number? How about this one: 'Heig for a Husband'?"

JUNIOR QUARTET

Loyd Kauffman
David R. Miller
Jonathan Billheimer
Leroy Cross

The quartet sings in chapel

KE 3-7345 Contact Lenses
DR. JAMES L. WELLINGTON
DR. JOHN S. WELLINGTON
107 West Washington Street, Goshen, Indiana

SOPHOMORE QUARTET

David Bishop
Leland Miller
Keith Hoffman
Lee Weldy

The Sophomore Boys' Quartet enriches its musical background with song.

FRESHMAN SEXTET

Betty Stutzman
Cheryl Weldy
Carolyn Mullet
Bessie Bontrager
Jeanette Slabach
Karen Miller

The Freshman Sextet, with four years of song to look forward to, is the "youngest" ensemble.

Singing together is rewarding, and it is fun.

JUNIOR SEXTET

Faye Mosemann
Nancy Eash
Melba Good
Janis Yoder
Eileen Stichter
Carol Dintaman

Sophomores hold a practice session in Mr. Lehman's office.

SOPHOMORE SEXTET

Karen Esch
Jenny Morningstar
Ardis Summer
Sharon Miller
Marcia Miller
Sherrill Moore

Compliments of
YODER DEPARTMENT STORES
Shipshewana (Indiana) Topeka

Audubon Club members listen and learn as the recorded bird songs are played.

"Out there--a horned lark!" . . . Mr. Culp points out the bird to Jean, Leland, and Joyce.

Audubon Club

OFFICERS

Leland Miller . . . . . President
Jean Lehman . . . . . Secretary
Joyce Byler . . . . . Treasurer
Mr. Culp . . . . . Sponsor

The birds of Waterford probably wonder about the strange creatures who stare at them through binoculars. The birds may not know it, but they are very interesting to the Audubon Club's sixteen members. All enjoy the bird hikes.

Last fall the Audubon Club helped to sponsor a lecture by Robert C. Hermes which was entitled "Ranch of the Purple Flower." We enjoyed the binoculars, bird records, and bird books which were bought with some of the proceeds.

--J. L.

KELLYS WOODCRAFT SHOP
Creators of
Custom Kitchens in Hardwoods
Phone 83
Wakarusa, Indiana

German Club

OFFICERS

Dan Lind . . . . . President
Elvie Bontrager . . . . . Vice-President
Verna Kauffman . . . . . Secretary-Treasurer
Mr. Gross . . . . . Sponsor

Looking back in the past year, we see that the records show some very interesting meetings and activities. The club was privileged to have a few German exchange students speak about German culture and way of life. The school home economics room was used one evening for a "Deutsches Abendessen" prepared by a German cook. During the Christmas season, we went Christmas caroling, and we also learned some German songs which were used in a chapel program.

--V.K.

Mr. Gross, Verna, and Dan speak with Lothar Fromm, a German seminary student who visited the club.

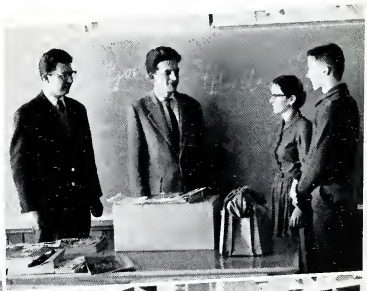

"Stille Nacht, Heilige Nacht" . . . Before an evening of caroling at Christmas, club members become acquainted with their songs.

"We are hungry..." . . . Spanish Club members need no explanation of this sentence construction at 12:00 noon.

"I am hungry, we are hungry, they are hungry." . . . Miss Wyse explains the sentence construction to Stan, Judy, and Janice.

Spanish Club

OFFICERS

Stanley Heer . . . . . President
Judy Kauffman . . . . . Vice-President
Janice Carpenter . . . . . Secretary-Treasurer
Miss Wyse . . . . . Sponsor

The main purpose of the Spanish Club is to help its members to better understand and appreciate the Spanish language, people, customs, and culture.

The club has enjoyed many activities this past year. Those who had had two years of Spanish enjoyed the trip to the Spanish mission in Chicago. The whole club enjoyed the trip to Archbold, Ohio, to the Spanish church there. The club also sponsored a Spanish supper and Christmas caroling in the Goshen area. During our club meetings we saw some films, had visiting speakers and a pinata party, and sang together in Spanish.

--J. C.

FISHER'S INDUSTRIAL PAINTERS, INC.
Spray or Brush
Free Estimates
Millersburg, Indiana
Phone 4

Radio Club

The objects of our study were inanimate ones; they could not wonder, as did the Audubon Club's birds, about the creatures which observed them.

Every two weeks our club, the Radio Club, met. Under the direction of Mr. Hartman we built several projects, among which were an amplifier, a code oscillator, and a transmitter. We also studied the International Code and radio theory. Building projects and studying codes and theories expanded our horizons of knowledge and made us eager to learn more in the field of radio technology.

OFFICERS

Stan Heer . . . . . President
Dave Bishop . . . . . Secretary-Treasurer
Howard Zehr . . . . . Project Committee
Leland Miller . . . . . Project Committee
Mr. Hartman . . . . . Sponsor

Club officers and sponsor, Mr. Hartman, Stan Heer, Howard Zehr, David Bishop, and Leland Miller, discuss a problem encountered in the study of radio.

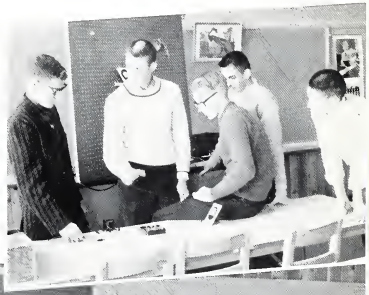

Club members display equipment.

G. A. A.

"Let's have six-minute quarters, shall we? . .
GAA officers organize a girls' basketball game.

OFFICERS

Janice Carpenter	President
Janet Moore	Vice-President
Sue King	Treasurer
Janet Steiner	Recorder
Margaret Mann	Secretary

We separated into our
Five basketball
Teams to show you
A bit of
"GAA life."

Karen Miller tosses the ball as the team works
to improve its passing ability.

Bonnie Weldy
Mary Treviño
Marilyn Davidhizar
Elaine Snyder
Karen Miller
Sherrill Moore, Captain
Nancy Yoder
Ola Bontrager

Team members await the results of a jump
ball between Janice C. and Julia W.

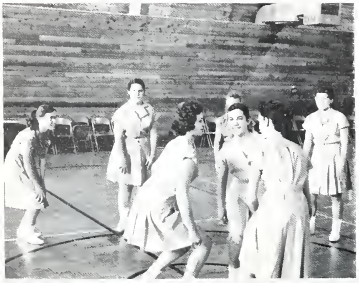

Janet Hochstetler
Marjorie Slabach
Cheryl Weldy
Nancy Miller
Janice Carpenter
Julia Weaver
Sue King, Captain

Compliments of
F. S. MARTIN, M. D.

Shirley Yoder
Janet Moore
Bonita Martin
Janet Steiner
Joy Lower
Arleta Schlabach
Myrna Newcomer
Karen Garber
Margaret Mann--Captain

Team members anticipate the "swish" as Margaret aims the ball for a toss from the charity strike.

Judy Kauffman
Beth Birkey
Sally Troyer
Marilyn Shrock
Rachel Leichty
Carolyn Shaum
Betty Stutzman
Jeanette Slabach--Captain

GAA isn't all basketball--these girls know the excitement of a good softball game.

And on a crisp, fall day what can be better than a fast-moving, action-packed soccer game?

Karen Esch
Sharon Stutzman
Rebecca Troyer
Janice Troyer--Captain
Janice Christophel

SALEM BANK and TRUST COMPANY
Millersburg-Goshen-New Paris
Indiana
Over 100 years of continuous service

Reflector Staff

Literature assignments, discussions . . .
REFLECTOR assignments, write-ups . . . the
Paper goes to
Press. Literature again; then
REFLECTOR . . .
Music news . . . MACBETH . . .
sports . . . MACBETH . . . Flann
Anders' column . . . "She stoops to
Conquer" . . . The wheel turns
slowly on. Every two
Weeks, REFLECTOR. Three
Days to complete your REFLECTOR
Assignment. Then, Literature for a
Time.

And once during the year,
Each member of the Senior
English class takes a
Turn at co-editorship. Two
Students become
Involved in a
Swirl of layouts,
Write-ups, and
Art work. The reward of
Effort and time is
Realized as fellow students
Exclaim over the
Issue YOU helped to
Edit.

THE LUNCH ROOM
Home Cooking
113 West Jefferson Street
Goshen, Indiana

r. Miller. . . Sponsor. Marjorie Slabach. . .
itor-in-chief.

Art Editors
anley Byler, Charles Kropf, Phil Mullet, and
anley Heer.

Typists
arolyn Dye, Virginia Chupp, Janice Carpenter, and
ary Wenger.

REFLECTOR typists form a four-leaf clover
rangement as each girl types her pages.

Art editors Stan Byler, Charles Kropf, Phil
ullet, and Stan Heer admire the art work on the
ont page.

Mr. Miller and Marjorie Slabach start the "printing press" rolling.

MILLERS COUNTRY RESTAURANT
Broasted Chicken, Char-broil Steaks, Sea Foods
Three miles north on Highway 15

EDITORS
Nancy and Janet

BUSINESS MANAGERS
Burl and Lavon

Witmarsum Staff

Janet Moore . . . . . Editor
Nancy Eash . . . . . Assistant Editor
Lavon Welty . . . . . Business Manager
Burl Troyer . . . . . Assistant Business Manager

SPONSORS
Mr. Bauer
Mr. Culp

TYPISTS
Judy Kauffman
Margaret Mann

TYPISTS
Margaret and Judy

SPONSORS
Mr. Culp and Mr. Bauer

BOWER'S DRIVE-IN
U. S. 33 West
Featuring Burger-in-the-Basket
"Bud" Mullet

Time out from studies for a refreshing tussle in the

Sports

The active student has
Many opportunities to
Develop physical
Skills:
Softball
Soccer
Football
Basketball
Volleyball
Badminton
Table tennis
Paddle tennis
Tumbling
Shuffleboard
Track
And even "Snowballing"

The noon hour is very
Long, sometimes.
What can you
Do?
Just to go out
Into the invigorating
Winter air and to
Toss a few snowballs will
Revive your spirits.
Then you can
Return to class
Refreshed.

Charles Kropf and Phil Mullet perform one of the many possible tumbling stunts.

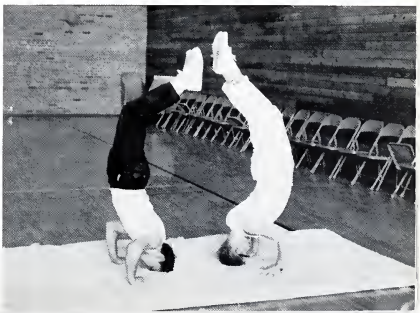

Compliments
of
MARTIN'S FEED MILLS INC.
New Paris, Indiana

"Strike."

Softball

Bats, balls and gloves
Call to some.
Whether it's an
Organized game, or a
Game of 'round the
Town--it's
Softball, and we
Like it.

Panorama of players on the football field.

Football

Crisp, cool days and a
Playing field call to the
Boy who loves to
Run and to
Score a
Touchdown.
And so at noon he
Gathers his friends, and a
Game of football they
Play.

Volleyball at noon.

Volleyball

Volleyball is for
Boys; it is for
Girls. And when the
Nets were streched
Across the gym,
Girls came to play, and
Boys came to play.

"Congratulations"
Class of '61
KLINE'S
Goshen's Department Store

Basketball

All athletic activities
Fit into their own
Nook when that
Season comes. But
Basketball is
King.
Basketball in the
Morning, games at
Noon, in the
Evening. Scores of the
Varsity are made
Known. Scores of
Favorite teams--be it
Concord, Elkhart, Middlebury
Or Goshen--too, are
Published.
And the game itself--
What spirit, and what it
Does to you. "Ernie,
Ernie, who's he? He's from
Bethany---Whoopee!" "Go
Seniors; beat
Juniors!"
"Go Juniors; beat
Seniors!"

Betty Stutzman tosses the ball in a Frosh vs. Sophs noon game.

Passing action in a Junior vs. Senior game.

Boys play basketball, too! . . . the varsity practices.

SNYDER'S MEN'S SHOP
"Trade with the Boys"
Goshen

Boys' Varsity

ERNIE CRILOW

CARL METZLER

DAVE RAY MILLER

MR. STEINER
Coach

WES STEINER

ROGER BEACHY

STOPHER PHOTO CENTER
Studio and Camera Shop
LaGrange, Indiana
Phone HO 3-2021

PERRY BONTRAGER

MARK SCHRAG

GENE REIGSECKER

BOB BRENNEMAN

WILLARD MILLER

CARL ROPP

SHOUP BUSES, INC.
Charter Service
Clean Comfortable Coaches
Phone 82 5-475

"When You and I Were Young, Maggie"

Mr. and Mrs. Hershberger

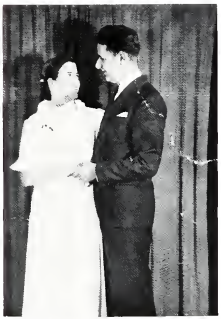

Mr. and Mrs. Steiner

Mr. Zook

Mr. and Mrs. Gross

Mr. Bauer

Mr. Holaway

Mr. and Mrs. Hartman

CHRIS YODER AND SON
Transfer and Storage
213-217 E. Clinton Street, Goshen

First Semester Address

To start the new school Year and to Begin a new semester of Work, a chapel Address by Mr. Steiner.

et-Acquainted Social

A good way to become acquainted is to play games together; this one is human croquet."

Sometimes you just get a tangle when playing tangle--this time we got a REAL tangle.

"Think you, Lord . . ." a quiet hush has fallen over the group as students sing together.

Compliments
of
ANEE CHAMBER of COMMERCE
Progress is our Project

Several "Y" members learn from the excellent poster by Stan Byler just how the "Y" funds are used.

"Y" Drive

Goal: $260
Amount received: $356
Again, we surpassed our Goal.
And all who Contributed helped to Increase the fund for Student aid; helped to Bring some student to Bethany.

Class Parties

Bales of hay and corn shocks help to heighten the Halloween atmosphere at the Freshman class party.

"Mary had a William goat..." sings the sextet at the Junior party.

HAINES & HAINES
2620 South Main Street
Elkhart, Indiana
General Construction
Phone JA 3-4608

Senior Fish Fry

Our 2800 patrons ate many, many fish!

And, when on Fish Fry Night you look--behold,
a sea of cars you see!

Turnabout is fair play; so, Mr. Snyder, who photographed our Senior pictures, is photographed by us.

475 pies to be cut and put on plates! This calls for an assembly line. Mary Wenger, Esther Yoder, Betty Mullet, and Janice Carpenter form that assembly line.

STAHLY'S PRODUCE
Wholesaler's
Eggs-Butter-Poultry-Meats
Phone 72 Wakarusa, Indiana

Senior Trip

Compliments of
WOLFBERG INC.
Phone 279 Wakarusa, Indiana

C. F. Derstine

For one week, Brother
Derstine led our students in
Revival . . .

"Personality is the sum
Total of all your
Yesterdays.
What goes on in your mind
Determines your
Character. . . ."

"Remember these three
Attitudes always:
FLEE: from pride, strife,
envy.
STAND FAST: Hold that line!
ADVANCE: Have an
Open Bible always--
Pray and witness . . . "

Softball Play-off

The last two classes were to be
Dismissed on Friday
Afternoon for the
Championship game--
Juniors vs. Seniors.

That Friday brought
New lettering on
Old blouses of Junior
Girls--lettering which
Spelled, "Go, Juniors!"
And go they did. The
Upset staged by the
Junior team required
Another game.
One evening under the
Lights, the Seniors left
No doubt about which
Team had won. With a 21-5
Victory, the Seniors had
Earned the title of
Softball champs.

Best Wishes to the Class of '61
EERS' FLOWERS, NURSERY AND LANDSCAPING
Years of Experience
ilford, Indiana Phone OL 8-2351

Christmas Program

Many voices unite, and with one accord praise God for His Gift.

Long before program time on
December 18, one could
Hear the strains of
Christmas music.

But practice time came and
Went. And on Sunday afternoon, we
Found ourselves
Standing on the stage of the
College Union Auditorium,
Striving to give you the
Message of Christ at
Christmas . . .
"O come, all ye faithful. . ."
"Beautiful Saviour. . ."
"Silent Night . . ."

"The robes have been cleaned. You may get yours before Friday."

"God Rest You Merry Gentlemen," . . . Sophomore boys join with Junior boys in song.

DOG'N'SUDS DRIVE-IN RESTAURANT-PIZZA HOUSE
Having a party? Treat 'em-
with ice cold-Root Beer
U. S. 33 West, Goshen, Indiana

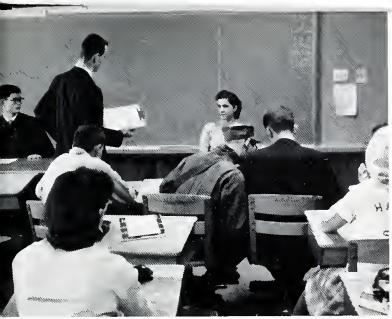

Dwight Grieser, prosecuting attorney, cross-examines
aret Mann (economics teacher in Cuba) as Castro (Charles
) and the defense attorney (Marvin Eash) confer.

Castro "Trial"

"Castro took American business in
Cuba," was the charge.
After that, the case needed no
Driving force as first and fifth hour
Government students
"Took it away."

Both Castro's were found
Guilty with leniency--
Ten or twelve snowballs at
Close range were the
Sentences.

The mock trials were a
Practical application of
Knowledge to
Life.

The sentence has been fulfilled as Dalé,
les, and Carlos (fifth hour Castro) return to the
ol building.

Charles Wells

Mr. Wells, a well-known
Quaker and journalist,
Gave insights into
Russian life.

Ken & Merv
STANDARD SERVICE
Cor. 8th & Madison
hone KE 3-9138, Goshen, Indiana

Christmas Banquet

"Christ for the World" was the Theme of the Banquet. Mrs. William Hallman, our Speaker, told us That our lights Shine to the World just as, in Wartime, the enemy Ship can see a Small flashlight Beam on a ship At sea.

Stan Heer, one of the head waiters, escorts students to their tables.

Listening as Mrs. Hallman speaks on "Christ for the World." are Mr. and Mrs. Steiner and Marvin Eash, Master of Ceremonies.

There were beautiful decorations from many parts of the world.

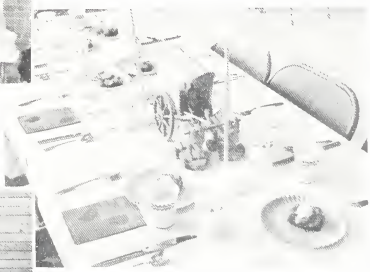

The Latin II class puts new life into that old Romance language as they sing.

MILLER'S FEED MILL
(At the Forks)
Custom Feed Grinding and Mixing
Phone 825-2768 Middlebury

Classes

Subject material is
Interesting. Gaining
Knowledge and skill is
Rewarding.
In our daily classes,
How can we become
Bored?

The Home Ec. class sponsors a children's party

Muffin making-by Karen Garber.

. . . In Home Ec there are
Parties for children,
Dinners for faculty members,
Good foods in abundance,
Modeling sessions.
There is the satisfaction of
Completing a dress, suit, or
Blouse. Bored in
Home Economics class?

HOFFMAN'S O. K. TIRE STORE
(O. K. Rubber Welders)
1513 East Lincoln Avenue, Goshen
"When you think of tires, think of us"

The Literature class portrays the story of those who forgot their troubles in helping a small boy.

. . . In English classes
There are plays to
Act out, there is the
Enjoyment of reading,
And the excitement of
Learning sentence
Structure well

In the Chemistry lab, Esther Yoder and Marj Slabach witness the solubilty of HCl in water.

. . . And if Literature
Does happen to be a
Bit non-interesting, several
Jars of H_2S from the
Chemistry lab will produce
Action!
Eyes will roll, windows will
Pop open, a jar of
H_2S might go sailing
Thru the air. . .
It's impossible to have a
Boring class when a
Little Chemistry is mixed
Well through the
Solution!

The "expressions" of art students.

. . . In an art class there is
So great an opportunity for
Creativeness--there are
So many things to do
And to make--so many
Ways to express what you
Want or need
To say.

MARION YODER & SON

Real Estate
And Insurance
110 West Lincoln
-Goshen-

And sometimes the
Activities of a
Class are
Varied; sometimes there
Are "Pie fests" in
Ag classes.

Pie fest in Mr. Culp's Ag Class.

"We fix it . . . ."

Auto Mechanics is a
Science where one
May apply one's
Knowledge to
Practical tasks.
Carburetors, transmissions,
Valves, and pistons are
Known to the
Boys of the
Auto Mechanics Class.

". . .We make it."

Designing and then
Making tables,
Lamps, and other
Articles of use allows
For much
Creativity.

WAKARUSA COLD STORAGE
Lockers, Meat Processing
Phone 91, Wakarusa

Snapshots

Jerry C., Eldon B.

Dave Ray M., Phil T.

Ronald G.

J. M.

Jeanette S.

Rachel L.

John Paul, Mary, Elizabeth, and Daniel Wenger

Arleta S.

Sharon D.

CARL'S COFFEE CUP
103 North Fifth Street
Goshen, Indiana

Janice T.

Carolyn D.

Carolyn and Marolyn
(or Marolyn and Carolyn? I)
Shaum

Perry B.

Sherrill M.

Margaret M.

Wes S.

Gene R.

Cecil B.

Marvin E.

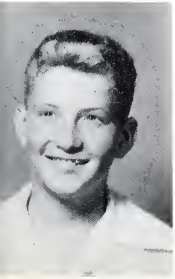

Russell L.

EXCHANGE STATE BANK
Best Wishes
Wakarusa, Indiana

Burl T., Perry B.

Perry B., L. Blough, Nancy E., J. Yoder, Keith H., Don H.

Ardis S., Marcia
Jenny M.

Arlee S.

Juanita B.

Vernon H., Stan H.

Amos H.

Harriet S.

Rosemary Y.

Frances S.

Sam S.

GOSHEN IMPLEMENT CO., INC.
Good equipment makes a good farmer better

Karen K.

Carol G.

Ernie C.

David A. Miller

Barbara Yoder and grandfather

Geneva G.

Charles K.

Don S., Phyllis B., Diana B., Judy S.

Bob B.

Betty M.

Gerald B.

Karen L.

HEINE'S HARDWARE
207 South Main Street -- US 33 West
Goshen

Betty S.

Rachel L., Ernie C.

Nancy E.

Mary and Julia T.

Sharon M.

Wanda L.

Sharon and Lowell N.

J. Hoffman, Sam S., Charles Kropf, Juanita B.
Charles Kauffman, and Marvin E.

Larry, Carol, and Jean L.

HOME LUMBER AND SUPPLY COMPANY
Goshen, Indiana

INTER-COLLEGIATE PRESS

Publishers — Manufacturers

Yearbooks — Yearbook Covers

Diplomas — Graduation Announcements

Factory — Home Office

Kansas City — Winnipeg

U.S.A.

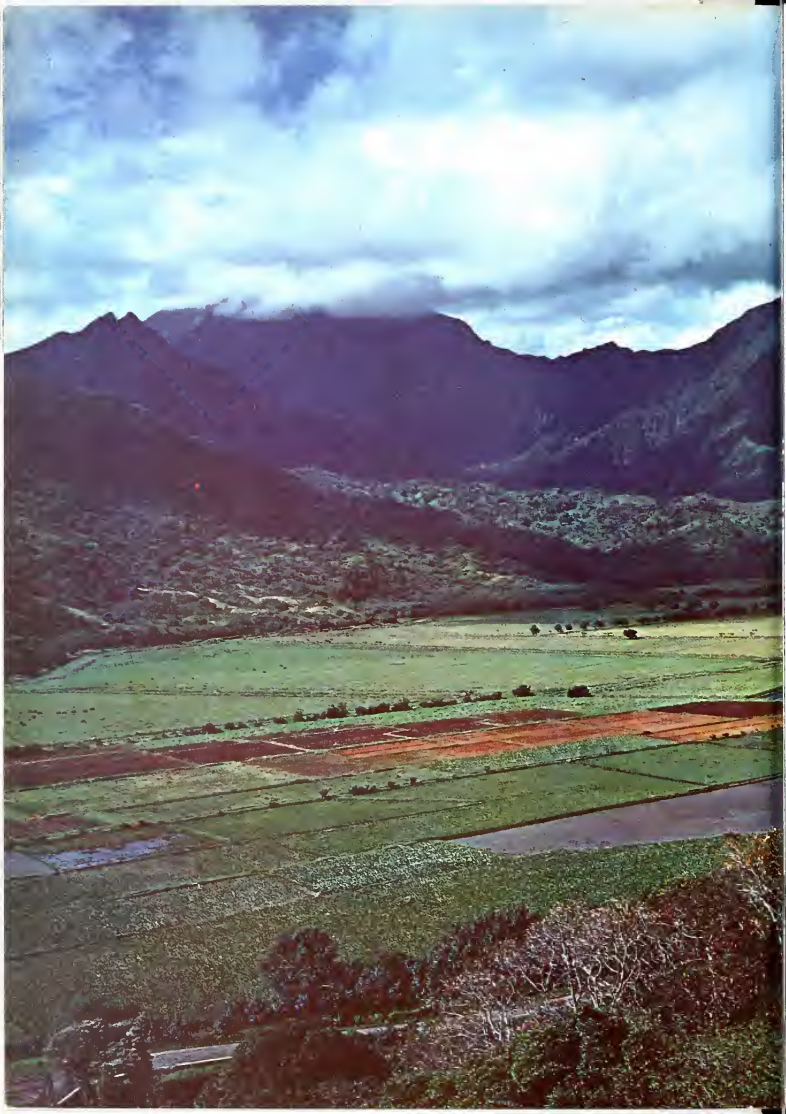

HECKMAN
BINDERY, INC.
Bound-To-Please®
APRIL 05
N. MANCHESTER, INDIANA 46962